

PLAN FOR THE PROPOSED CONSTRUCTION AT DOOR No. 39, VASUDEVA GRAMANI STREET,  
 T.S. No. 73/2 BLOCK No 25 OF SEMBIUM VILLAGE, PERAMBUR, MADRAS. II SCALE 1:100.

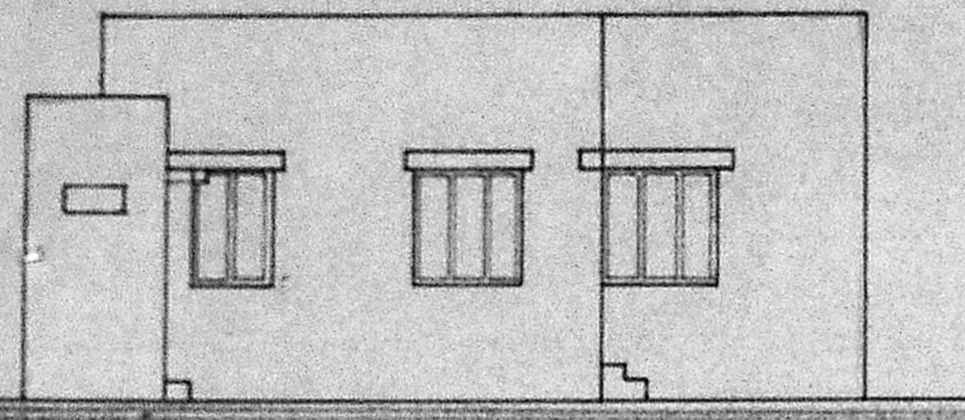

ELEVATION

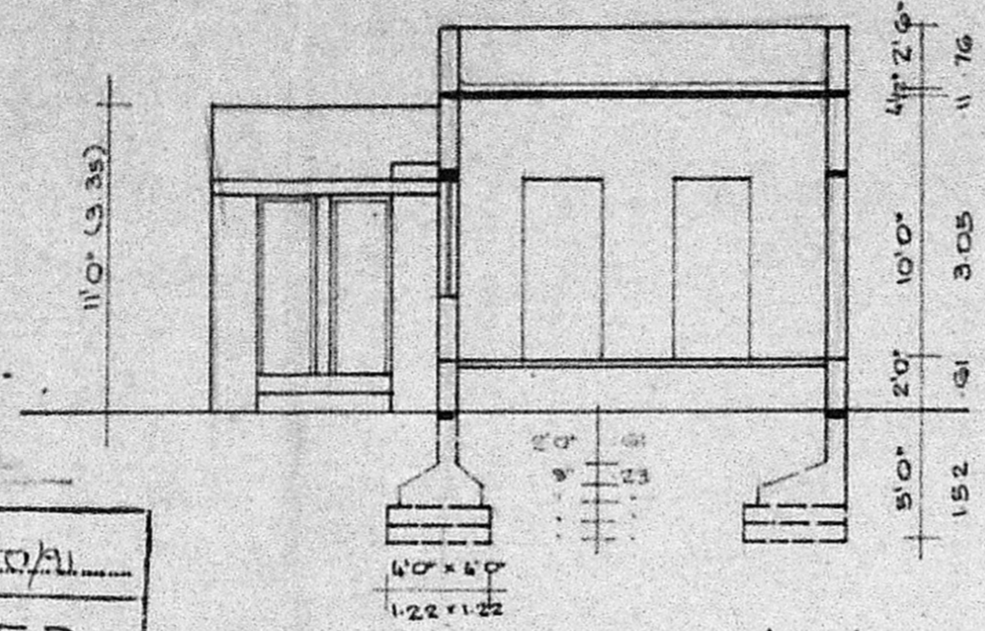

SECTION ON 'YY'

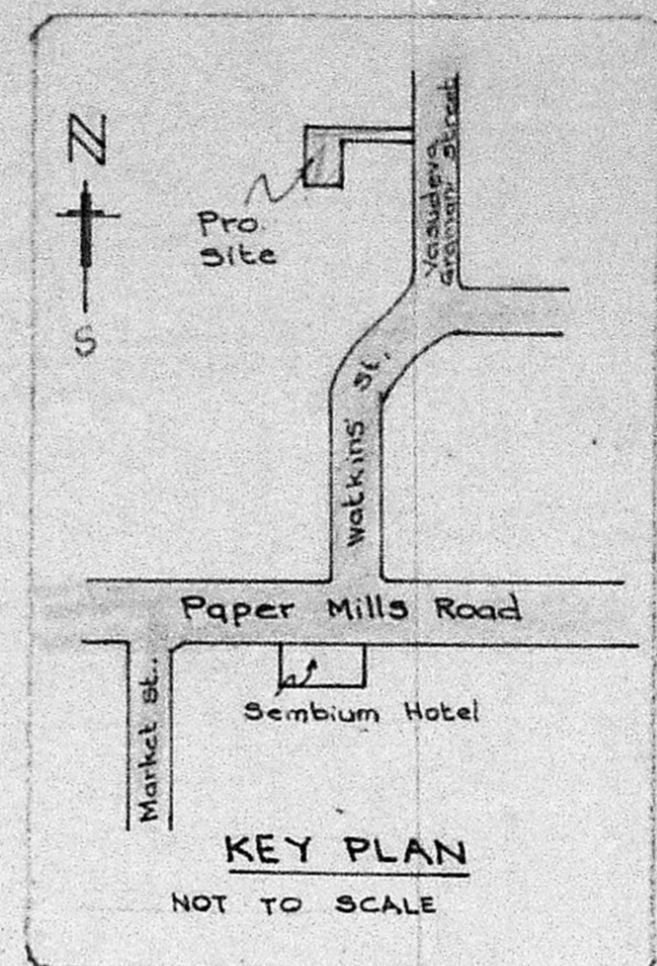

KEY PLAN  
NOT TO SCALE

Planning Permit No. A/550/A/1  
**APPROVED**  
 SUBJECT TO THE CONDITIONS IN THIS OFFICE LETTER.  
 No. A/1/4767/91 Date 9-5-91  
 S. Jayaram  
 FOR MEMBER SECRETARY  
 MADRAS METROPOLITAN  
 DEVELOPMENT AUTHORITY  
 MADRAS 600 033

SUB-DIVISION PLAN  
 Kuppusamy a/lais Babu Naidu  
 Property  
 T.S. No: 62/2, 63 & 64

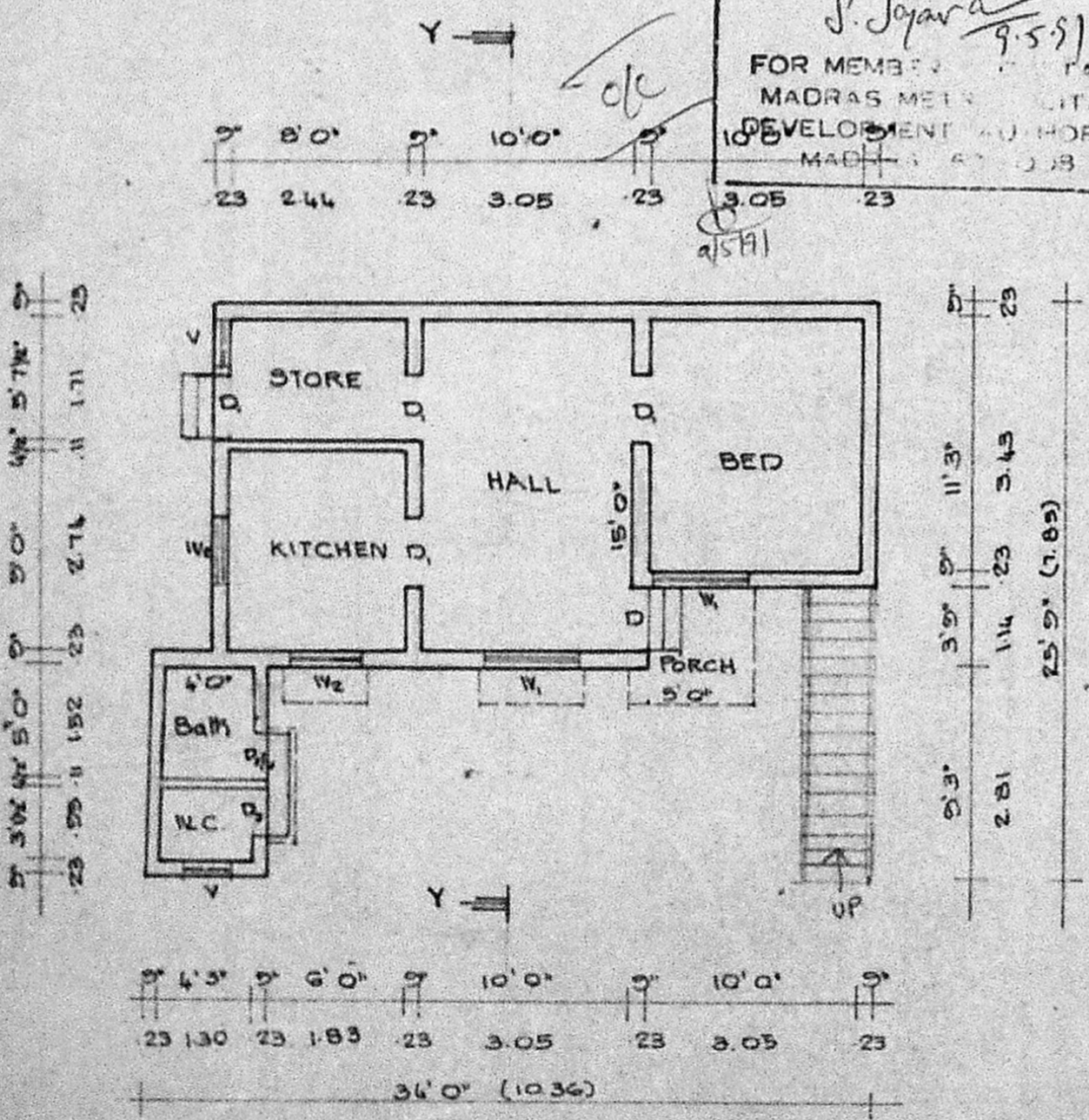

PLAN

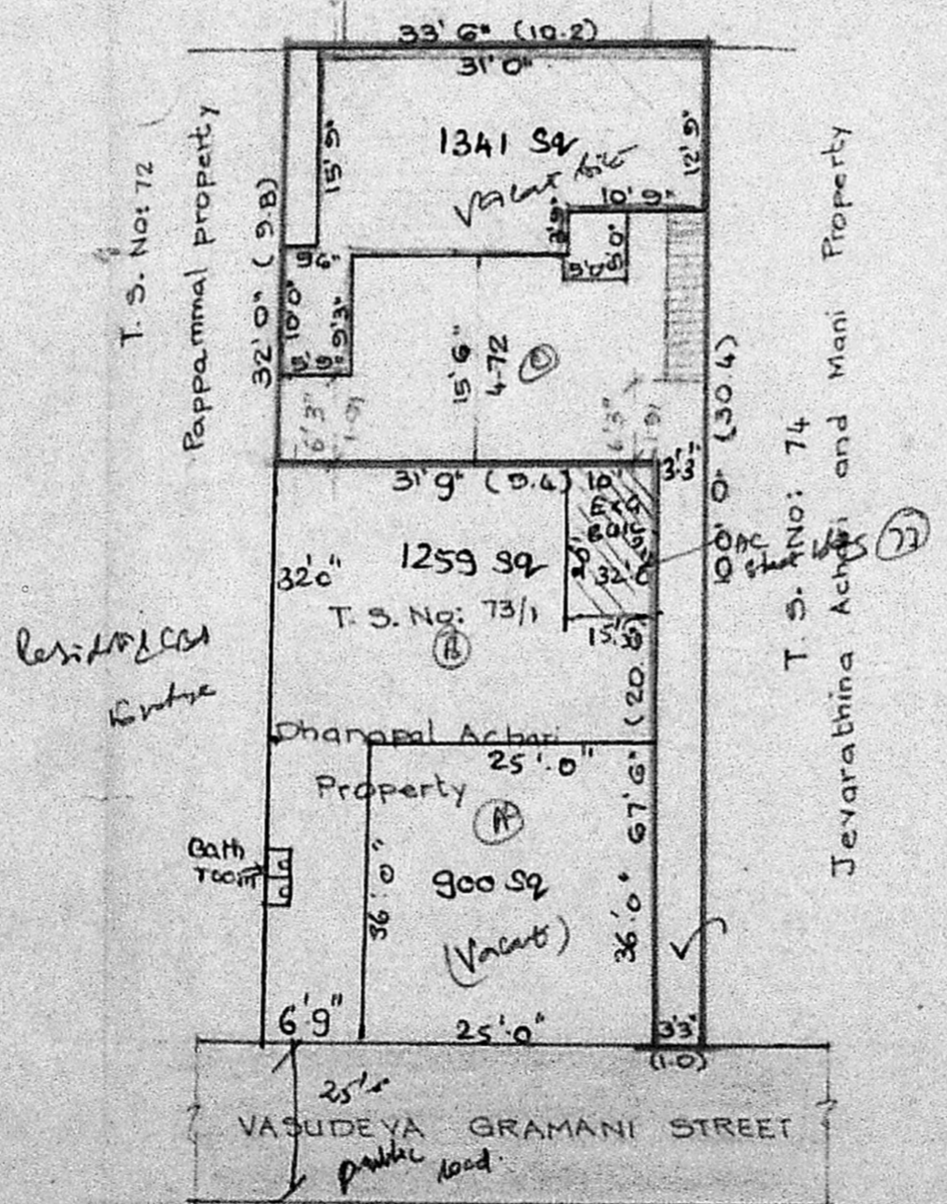

SITE PLAN  
SCALE 1:100 (1:200)

SCRUTINY PLAN

9.4.91  
AD DP

**SPECIFICATIONS:**  
 FOUNDATIONS AND LEVELLING COURSE IN P.C.C. 1:4:8 MIX; BRICK WORK IN C.M. 1:5 MIX; R.C.C. WORKS IN 1:2:4 MIX; PLASTERING THE WALLS IN C.M. 1:4 MIX; CEILING AND FLOOR FINISHING IN C.M. 1:3 MIX; WEATHERING COURSE WITH TWO LAYERS OF FLAT TILES LAD IN C.M. 1:4 MIX; DOORS AND WINDOWS ARE IN WELL SEASONED WOOD.

**JOINERIES:**

D DOOR	3'3" x 7'0" (1.00 x 2.13)
D <sub>1</sub> DOOR	3'8" x 7'0" (0.91 x 2.13)
D <sub>2</sub> DOOR	2'6" x 7'0" (0.76 x 2.13)
W <sub>1</sub> WINDOW	4'6" x 4'6" (1.37 x 1.37)
W <sub>2</sub> WINDOW	3'0" x 4'6" (0.91 x 1.37)
V VENTILATOR	2'6" x 2'0" (0.76 x 0.61)

**REFERENCE**

- [Symbol] : PROPOSAL
- [Symbol] : ROADS
- [Symbol] : SITE BOUNDARY LINE.

**AREA DETAILS:**

PLOT AREA	: 1280 SQFT	119 SQ.M
PLINTH AREA	: 527 SQFT	48.96 SQ.M
PORCH AREA	: 26 SQFT	2.42 SQ.M

OWNER: S. ZAHIBUNNISA  
 (S. ZAHIBUNNISA)

S. Zahibunnisa  
 ARCHITECT  
 Licensed Survey & Regd. No: R. A. 16  
 CORPORATION OF MADRAS  
 No. 3, Paper Mills Road, First Floor,  
 YEAR PERMITTED TO PRACTISE: 1953-11